***Columbus County Schools
District SACS-CASI/School Improvement
Staff Survey -- Individual School Report
December 15, 2006***

28 Respondents

Responses by School

<u>School</u>	<u>Count</u>	<u>Ratio</u>
Evergreen Elementary	28	100.0%
Response Total:	28	100.0%

Responses by Employee Type

<u>Opinion</u>	<u>Count</u>	<u>Ratio</u>
Certified	24	85.7%
Classified	4	14.3%
Response Total:	28	100.0%

Responses by Gender

<u>Opinion</u>	<u>Count</u>	<u>Ratio</u>
Male	4	14.3%
Female	24	85.7%
Response Total:	28	100.0%

Responses by Ethnicity

<u>Opinion</u>	<u>Count</u>	<u>Ratio</u>
Black	4	14.3%
Other	2	7.1%
White	22	78.6%
Response Total:	28	100.0%

Overall grade given this school

<u>Opinion</u>	<u>Count</u>	<u>Ratio</u>
A	19	67.9%
B	9	32.1%
Response Total:	28	100.0%

Overall grade given this school school district

<u>Opinion</u>	<u>Count</u>	<u>Ratio</u>
A	8	28.6%
B	15	53.6%
C	5	17.9%
Response Total:	28	100.0%

Expectations and School Climate

01. Students feel safe at this school.

<u>Opinion</u>	<u>Count</u>	<u>Ratio</u>
Strongly Agree	12	42.9%
Agree	14	50.0%
Disagree	1	3.6%
Strongly Disagree	1	3.6%
Response Total:	28	100.0%

02. Teachers utilize class time in an effective manner.

<u>Opinion</u>	<u>Count</u>	<u>Ratio</u>
Strongly Agree	9	33.3%
Agree	18	66.7%
No Response to This Item	1	
Response Total:	27	96.4%

03. Adults treat students with respect in this school.

<u>Opinion</u>	<u>Count</u>	<u>Ratio</u>
Strongly Agree	14	50.0%
Agree	14	50.0%
Response Total:	28	100.0%

04. The principal knows what is going on in classes.

<u>Opinion</u>	<u>Count</u>	<u>Ratio</u>
Strongly Agree	10	37.0%
Agree	15	55.6%
Disagree	1	3.7%
No Opinion	1	3.7%
No Response to This Item	1	
Response Total:	27	96.4%

05. All staff members care about what happens to the students.

<u>Opinion</u>	<u>Count</u>	<u>Ratio</u>
Strongly Agree	10	35.7%
Agree	17	60.7%
No Opinion	1	3.6%
Response Total:	28	100.0%

06. Teachers at this school enjoy teaching.

<u>Opinion</u>	<u>Count</u>	<u>Ratio</u>
Strongly Agree	6	22.2%
Agree	20	74.1%
No Opinion	1	3.7%
No Response to This Item	1	
Response Total:	27	96.4%

07. Bullying is NOT a problem at this school.

<u>Opinion</u>	<u>Count</u>	<u>Ratio</u>
Strongly Agree	4	14.3%
Agree	17	60.7%
Disagree	5	17.9%
No Opinion	2	7.1%
Response Total:	28	100.0%

08. Alcohol use on campus is NOT widespread among students who attend this school.

<u>Opinion</u>	<u>Count</u>	<u>Ratio</u>
Strongly Agree	18	64.3%
Agree	9	32.1%
No Opinion	1	3.6%
Response Total:	28	100.0%

09. Tobacco use on campus is NOT widespread among students who attend this school.

<u>Opinion</u>	<u>Count</u>	<u>Ratio</u>
Strongly Agree	16	59.3%
Agree	10	37.0%
No Opinion	1	3.7%
No Response to This Item	1	
Response Total:	27	96.4%

10. Drug use on campus is NOT a serious problem among students who attend this school.

<u>Opinion</u>	<u>Count</u>	<u>Ratio</u>
Strongly Agree	14	50.0%
Agree	13	46.4%
No Opinion	1	3.6%
Response Total:	28	100.0%

11. My school allows me to have input on decisions affecting instructional practices and/or programs.

<u>Opinion</u>	<u>Count</u>	<u>Ratio</u>
Strongly Agree	9	32.1%
Agree	16	57.1%
Disagree	1	3.6%
No Opinion	2	7.1%
Response Total:	28	100.0%

12. All students have an equal opportunity to participate in activities (clubs, musical groups, athletics, etc.).

<u>Opinion</u>	<u>Count</u>	<u>Ratio</u>
Strongly Agree	16	57.1%
Agree	11	39.3%
No Opinion	1	3.6%
Response Total:	28	100.0%

Discipline

13. Students are well behaved at this school.

<u>Opinion</u>	<u>Count</u>	<u>Ratio</u>
Strongly Agree	8	28.6%
Agree	17	60.7%
Disagree	3	10.7%
Response Total:	28	100.0%

14. Staff members are consistent with enforcing rules and using appropriate measures when rules are broken.

<u>Opinion</u>	<u>Count</u>	<u>Ratio</u>
Strongly Agree	8	28.6%
Agree	19	67.9%
Disagree	1	3.6%
Response Total:	28	100.0%

15. Students are taught strategies on how to avoid fights and arguments in school.

<u>Opinion</u>	<u>Count</u>	<u>Ratio</u>
Strongly Agree	7	25.0%
Agree	14	50.0%
Disagree	1	3.6%
No Opinion	6	21.4%
Response Total:	28	100.0%

16. Rules are fair at this school.

<u>Opinion</u>	<u>Count</u>	<u>Ratio</u>
Strongly Agree	10	35.7%
Agree	18	64.3%
Response Total:	28	100.0%

Effective Instruction

17. Teachers utilize a variety of instructional techniques to meet the needs of students.

<u>Opinion</u>	<u>Count</u>	<u>Ratio</u>
Strongly Agree	11	39.3%
Agree	17	60.7%
Response Total:	28	100.0%

18. In classes, students spend time using computers or other technology.

<u>Opinion</u>	<u>Count</u>	<u>Ratio</u>
Strongly Agree	3	11.1%
Agree	21	77.8%
Disagree	1	3.7%
Strongly Disagree	1	3.7%
No Opinion	1	3.7%
No Response to This Item	1	
Response Total:	27	96.4%

19. In classes, students learn about things interesting to them.

<u>Opinion</u>	<u>Count</u>	<u>Ratio</u>
Strongly Agree	3	10.7%
Agree	20	71.4%
Disagree	1	3.6%
No Opinion	4	14.3%
Response Total:	28	100.0%

20. Homework assignments consist of things that teachers cover in class with students.

<u>Opinion</u>	<u>Count</u>	<u>Ratio</u>
Strongly Agree	9	33.3%
Agree	15	55.6%
No Opinion	3	11.1%
No Response to This Item	1	
Response Total:	27	96.4%

21. Student work is graded fairly and equitably.

<u>Opinion</u>	<u>Count</u>	<u>Ratio</u>
Strongly Agree	11	40.7%
Agree	15	55.6%
Disagree	1	3.7%
No Response to This Item	1	
Response Total:	27	96.4%

22. Students are expected to do good work at this school.

<u>Opinion</u>	<u>Count</u>	<u>Ratio</u>
Strongly Agree	20	74.1%
Agree	7	25.9%
No Response to This Item	1	
Response Total:	27	96.4%

23. Students are provided challenging class work.

<u>Opinion</u>	<u>Count</u>	<u>Ratio</u>
Strongly Agree	10	37.0%
Agree	17	63.0%
No Response to This Item	1	
Response Total:	27	96.4%

24. Students work diligently to make good grades at this school.

<u>Opinion</u>	<u>Count</u>	<u>Ratio</u>
Strongly Agree	2	7.1%
Agree	23	82.1%
Disagree	3	10.7%
Response Total:	28	100.0%

25. There are enough materials and supplies at this school.

<u>Opinion</u>	<u>Count</u>	<u>Ratio</u>
Agree	8	28.6%
Disagree	17	60.7%
Strongly Disagree	2	7.1%
No Opinion	1	3.6%
Response Total:	28	100.0%

26. Someone at this school provides students with assistance when they are having trouble with class or homework.

<u>Opinion</u>	<u>Count</u>	<u>Ratio</u>
Strongly Agree	5	17.9%
Agree	18	64.3%
Disagree	1	3.6%
No Opinion	4	14.3%
Response Total:	28	100.0%

27. Tests measure what teachers have taught in their class.

<u>Opinion</u>	<u>Count</u>	<u>Ratio</u>
Strongly Agree	4	14.3%
Agree	22	78.6%
No Opinion	2	7.1%
Response Total:	28	100.0%

28. Arts Education (Ex. Music, Drama, Art, etc.) is an important part of the curriculum.

<u>Opinion</u>	<u>Count</u>	<u>Ratio</u>
Strongly Agree	5	18.5%
Agree	20	74.1%
Disagree	1	3.7%
Strongly Disagree	1	3.7%
No Response to This Item	1	
Response Total:	27	96.4%

29. Foreign Language should be part of the curriculum for grades K-12.

<u>Opinion</u>	<u>Count</u>	<u>Ratio</u>
Strongly Agree	12	42.9%
Agree	6	21.4%
Disagree	5	17.9%
No Opinion	5	17.9%
Response Total:	28	100.0%

30. Graduation requirements have been distributed and explained to students, parents, and staff members.

<u>Opinion</u>	<u>Count</u>	<u>Ratio</u>
Strongly Agree	4	14.8%
Agree	16	59.3%
No Opinion	7	25.9%
No Response to This Item	1	
Response Total:	27	96.4%

31. Students are provided guidance and information about course selections and graduation requirements.

<u>Opinion</u>	<u>Count</u>	<u>Ratio</u>
Strongly Agree	6	21.4%
Agree	16	57.1%
No Opinion	6	21.4%
Response Total:	28	100.0%

32. This school has provided opportunities to prepare students for the SAT, ACT, or PSAT.

<u>Opinion</u>	<u>Count</u>	<u>Ratio</u>
Strongly Agree	2	7.1%
Agree	12	42.9%
Disagree	2	7.1%
No Opinion	12	42.9%
Response Total:	28	100.0%

Communication and Parent/Guardian Involvement

33. Parents/guardians volunteer to help in school.

<u>Opinion</u>	<u>Count</u>	<u>Ratio</u>
Strongly Agree	4	14.3%
Agree	22	78.6%
No Opinion	2	7.1%
Response Total:	28	100.0%

34. This school lets parents/guardians know how their child(ren) are doing on a regular basis.

<u>Opinion</u>	<u>Count</u>	<u>Ratio</u>
Strongly Agree	7	25.0%
Agree	21	75.0%
Response Total:	28	100.0%

35. Parents/guardians like to visit this school.

<u>Opinion</u>	<u>Count</u>	<u>Ratio</u>
Strongly Agree	6	21.4%
Agree	21	75.0%
No Opinion	1	3.6%
Response Total:	28	100.0%

36. Parents/guardians are provided timely information of school events as well as other activities related to this school.

<u>Opinion</u>	<u>Count</u>	<u>Ratio</u>
Strongly Agree	11	39.3%
Agree	16	57.1%
Disagree	1	3.6%
Response Total:	28	100.0%

**Evergreen Elementary School: SACS-CASI/School Improvement
Staff Survey Results
Expectations and School Climate
December 15, 2006**

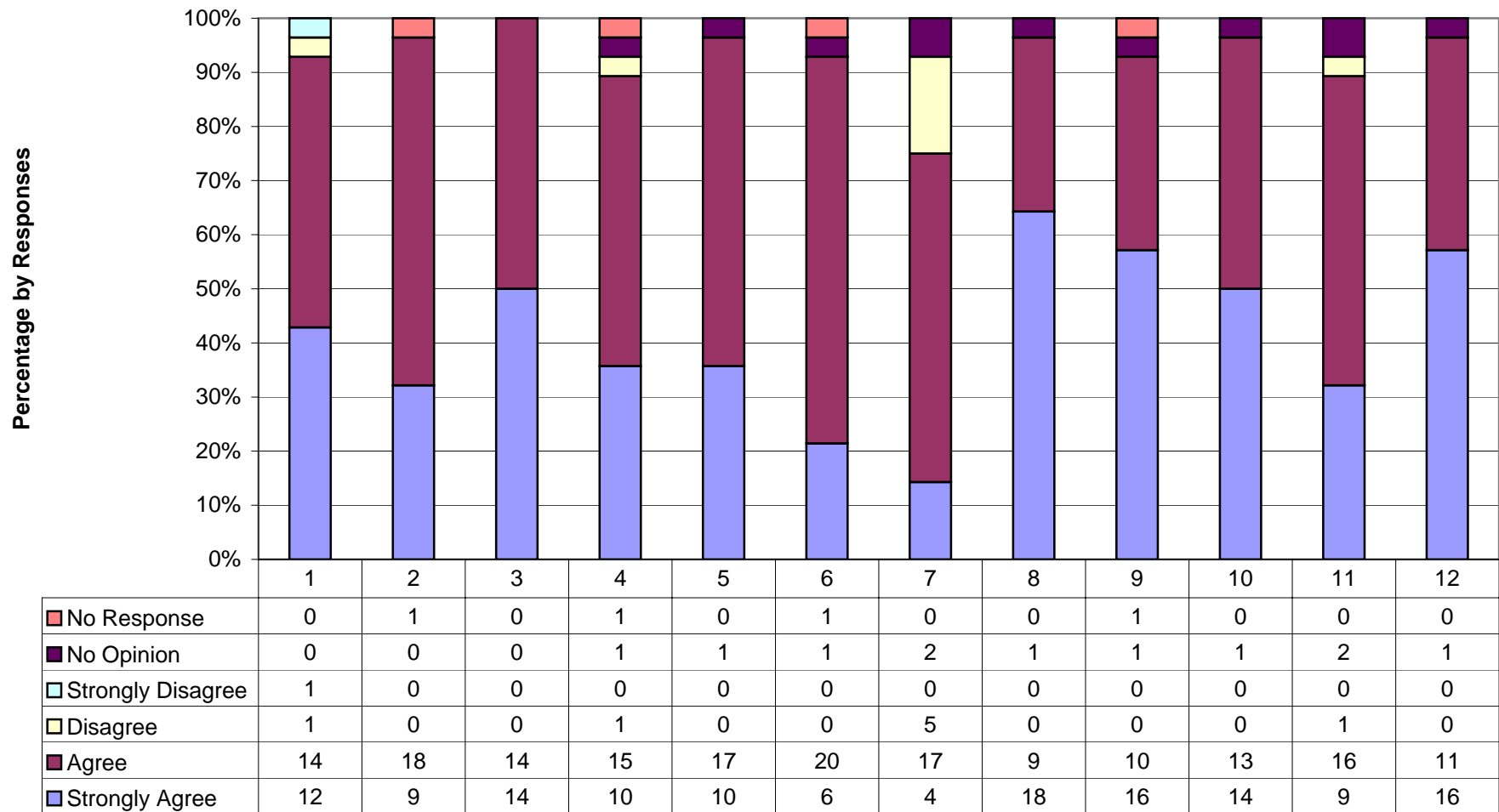

**Evergreen Elementary School: SACS-CASI/School Improvement
Staff Survey Results
Discipline
December 15, 2006**

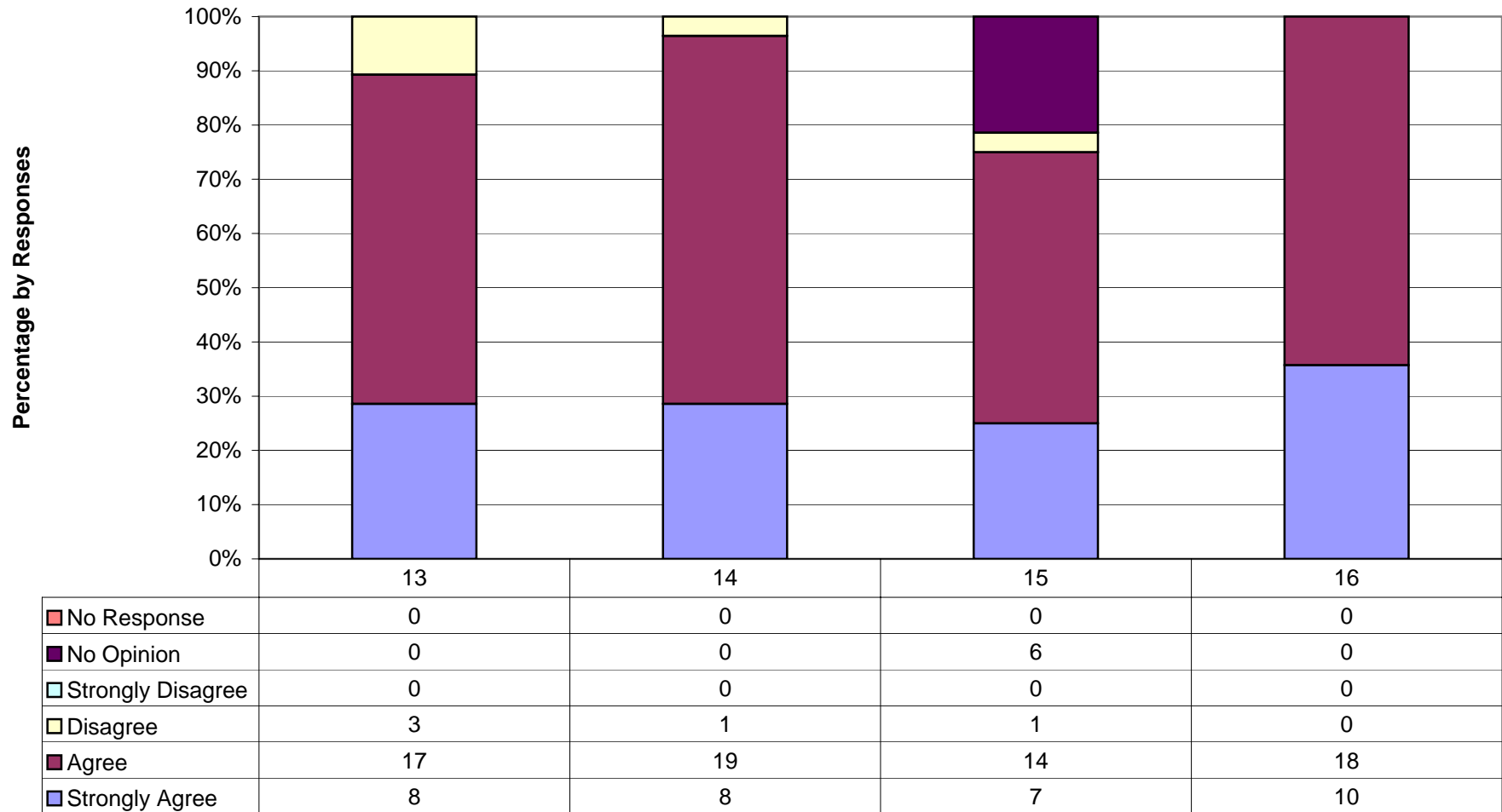

**Evergreen Elementary School: SACS-CASI/School Improvement
Staff Survey Results
Effective Instruction
December 15, 2006**

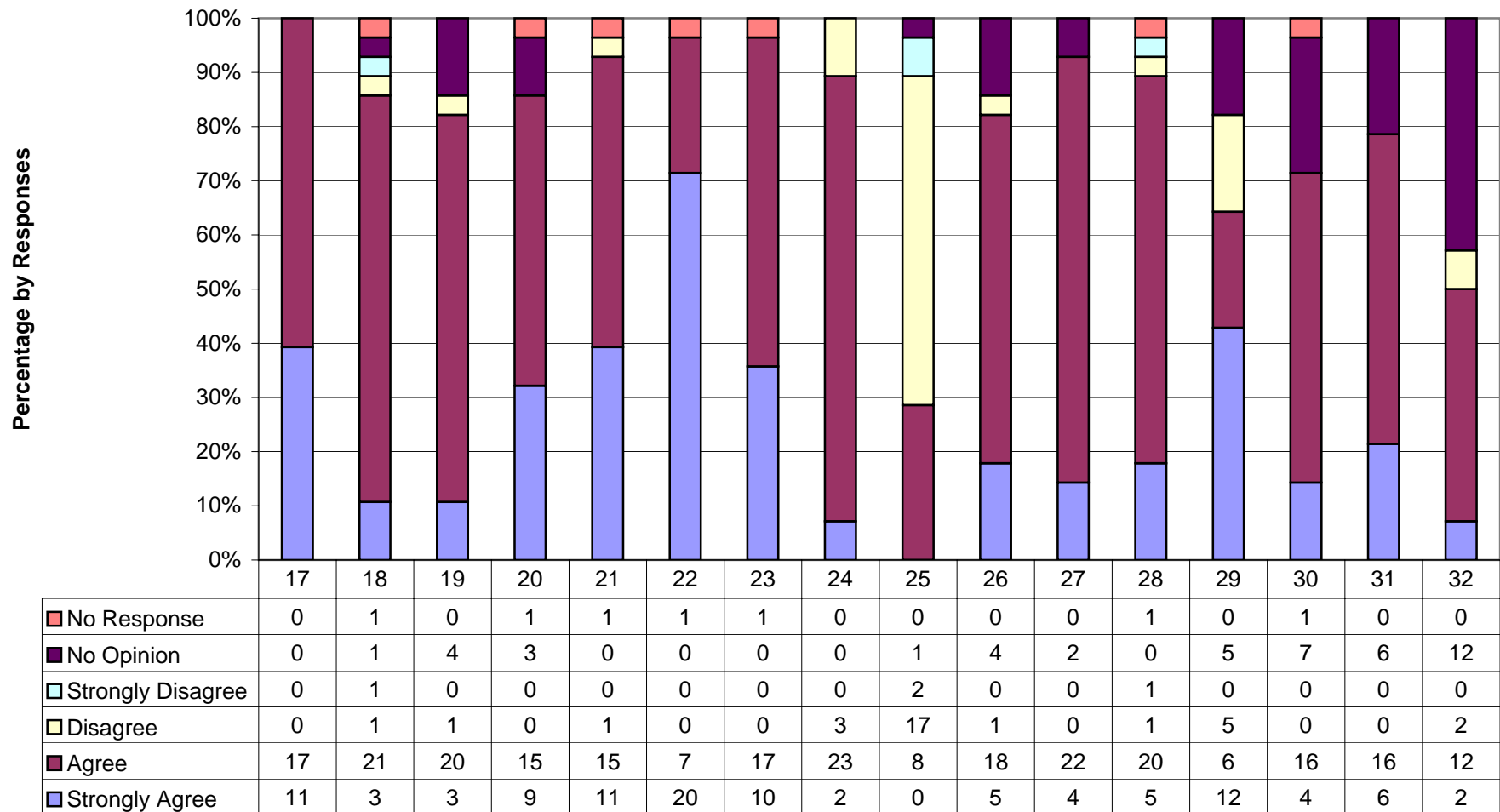

**Evergreen Elementary School: SACS-CASI/School Improvement
Staff Survey Results
Communication and Parent/Guardian Involvement
December 15, 2006**

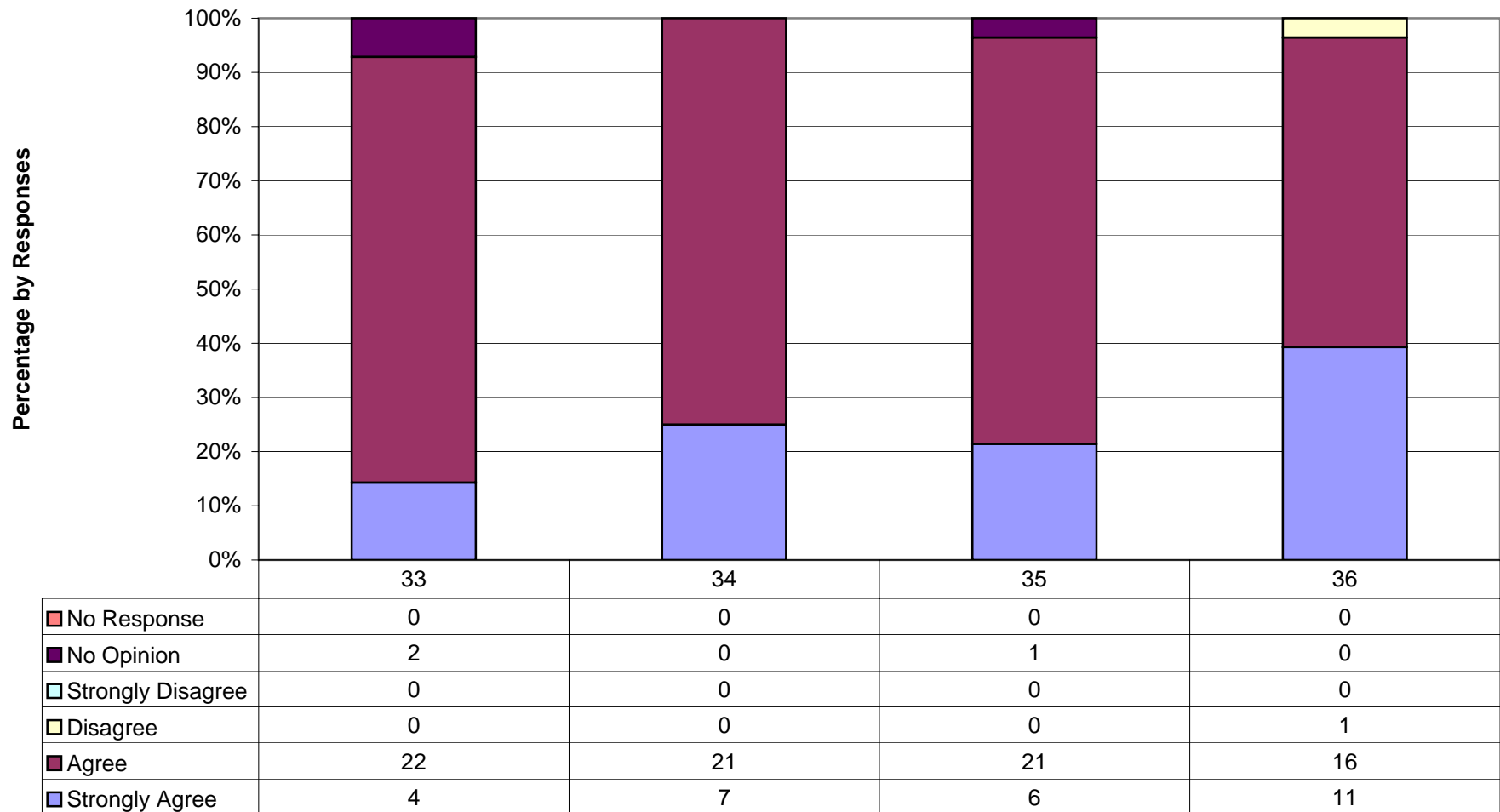

Strengths – Staff Survey

Item 3 Responses: Adults treat students with respect in this school.

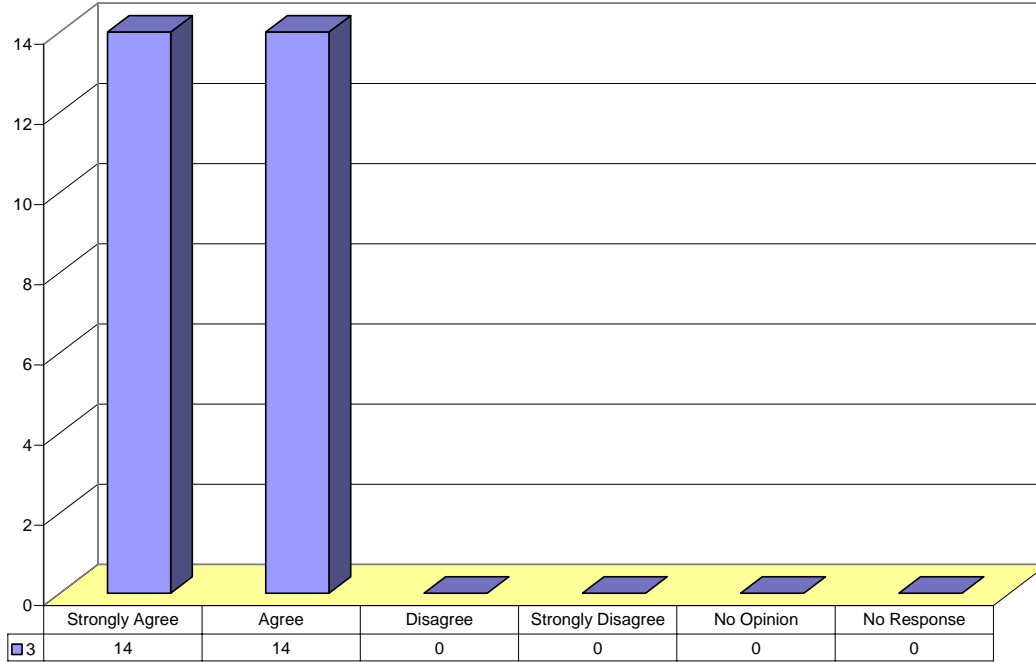

Item 8 Responses: Alcohol use on campus is NOT widespread among students who attend this school.

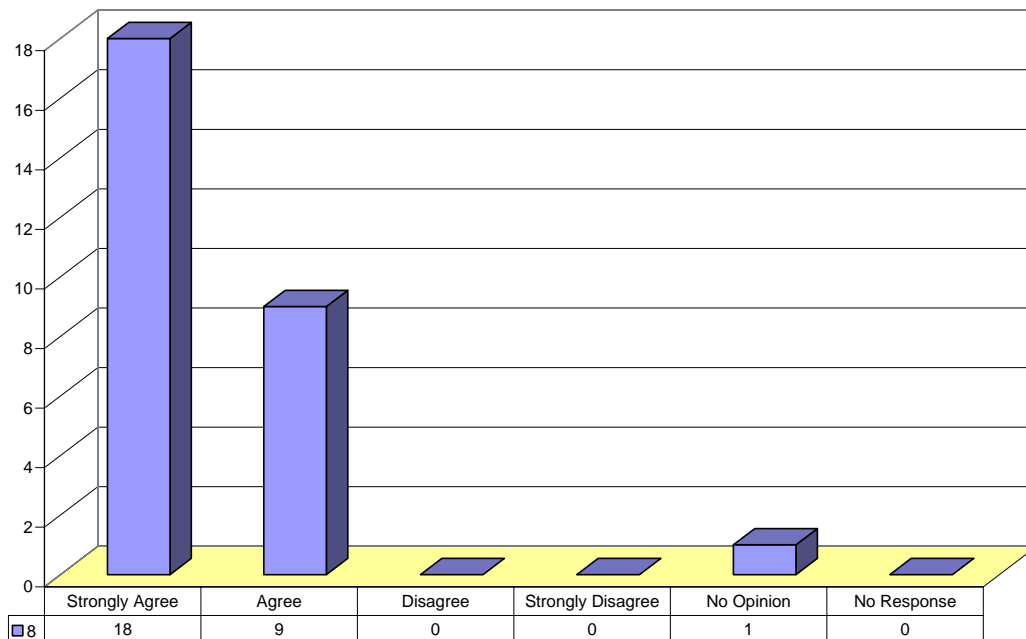

Item 9 Responses: Tobacco use on campus is NOT widespread among students who attend this school.

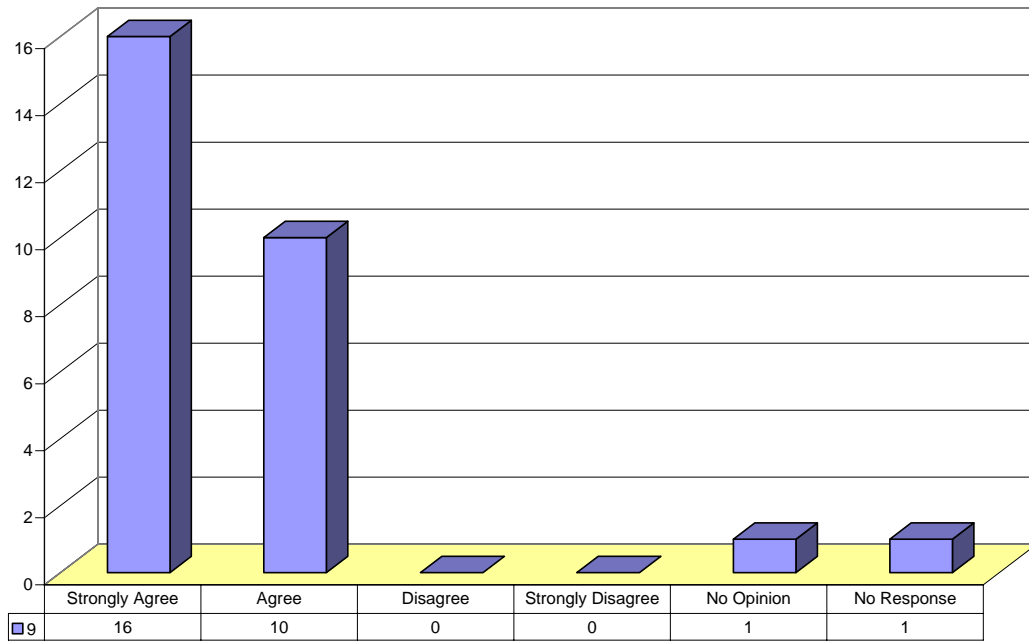

Item 12 Responses: All students have an equal opportunity to participate in activities (clubs, musical groups, athletics, etc.).

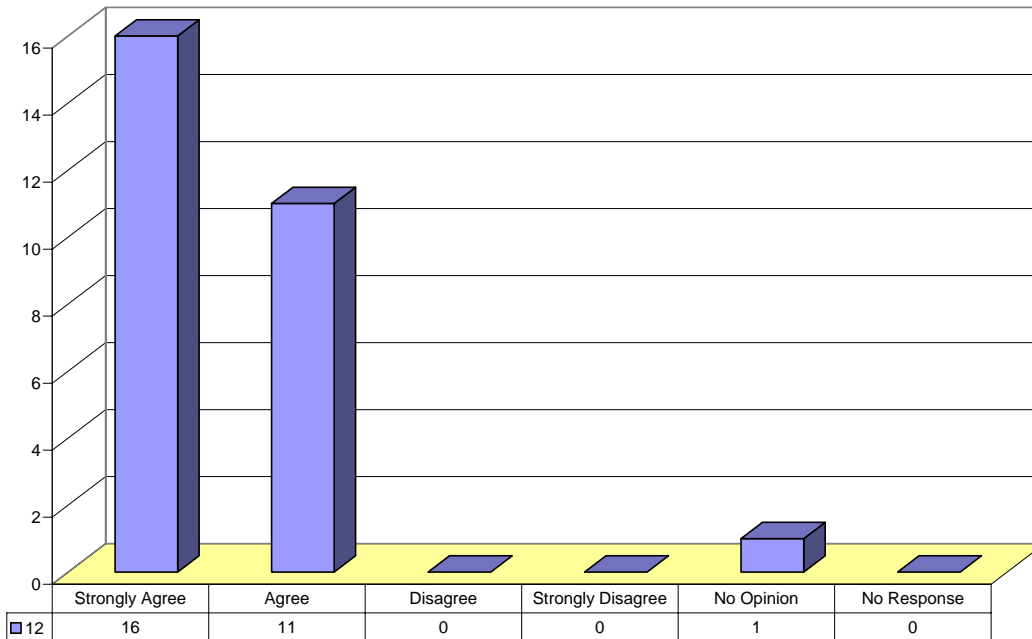

Item 22 Responses: Students are expected to do good work at this school.

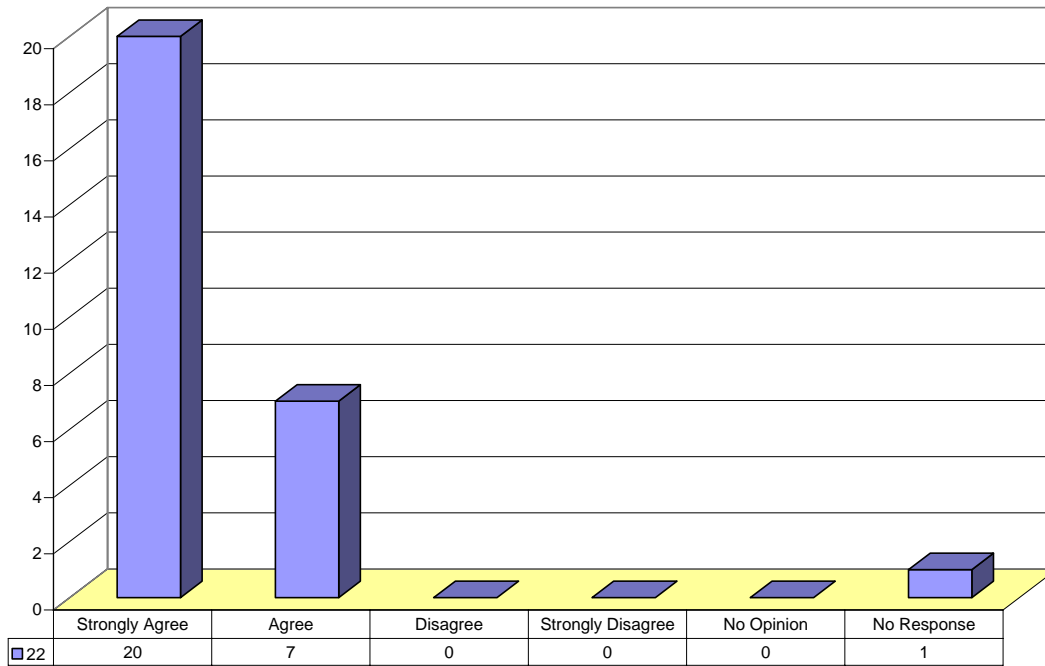

Weaknesses – Staff Survey

Item 7 Responses: Bullying is NOT a problem at this school.

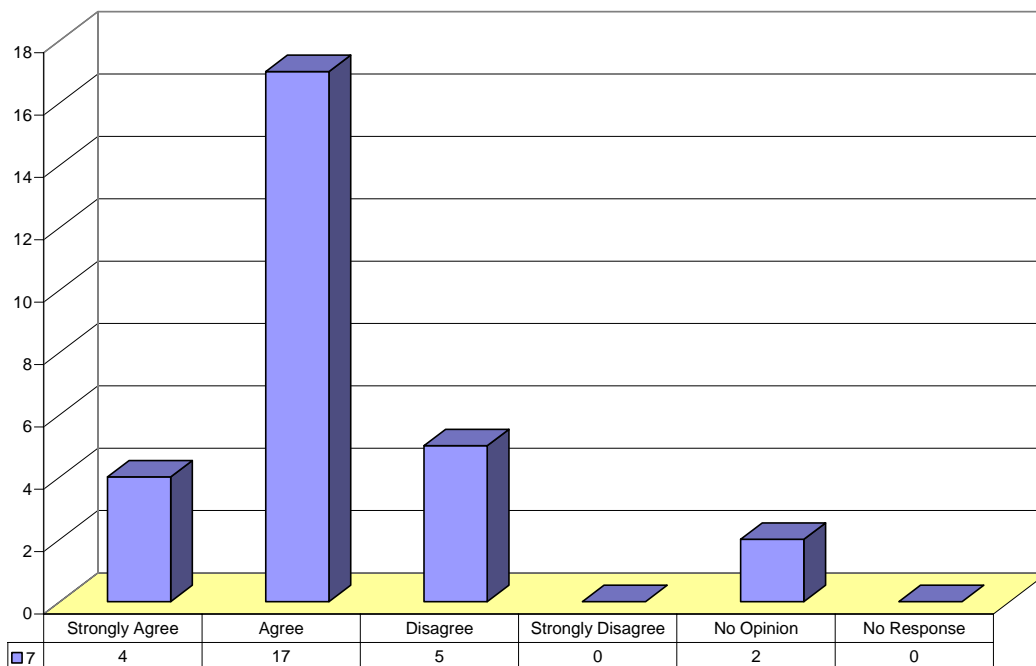

Item 24 Responses: Students work diligently to make good grades at this school.

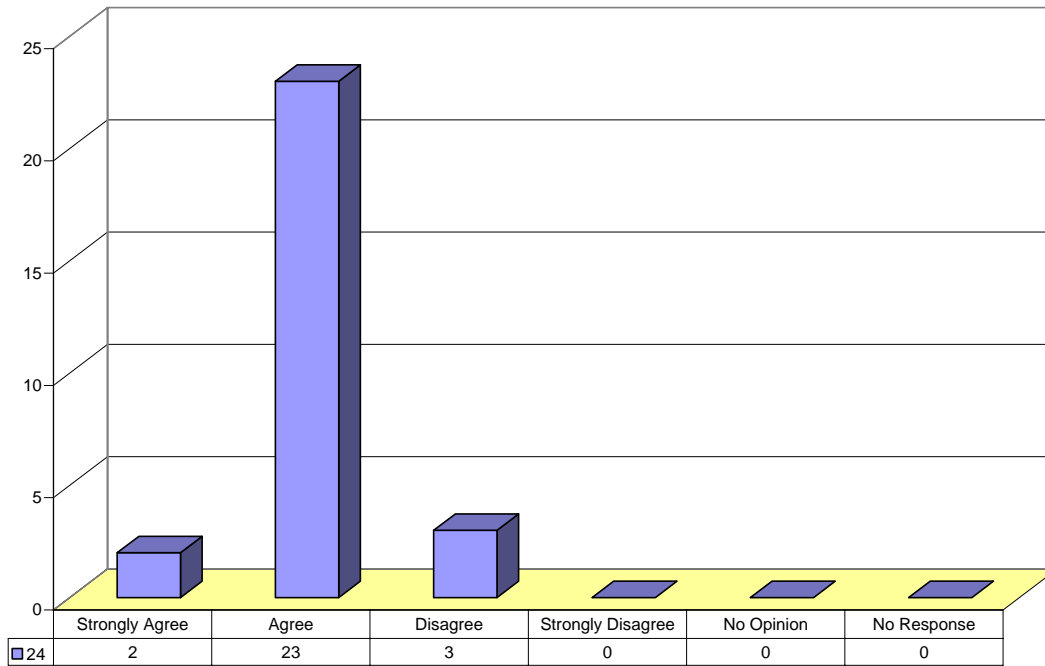

Item 25 Responses: There are enough materials and supplies at this school.

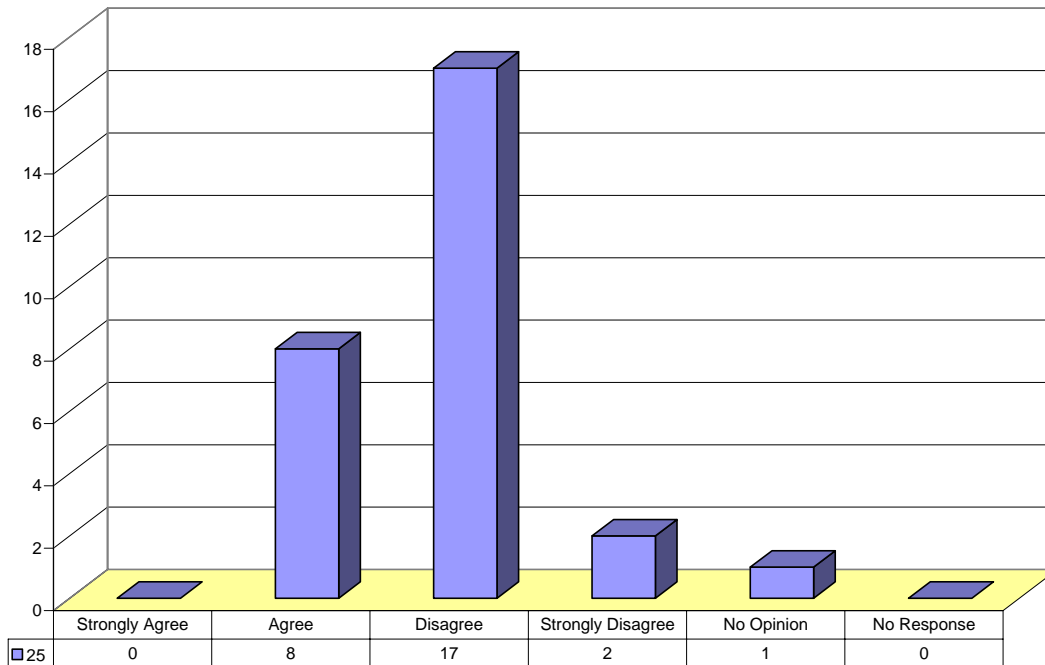

Item 30 Responses: Graduation requirements have been distributed and explained to students, parents, and staff members.

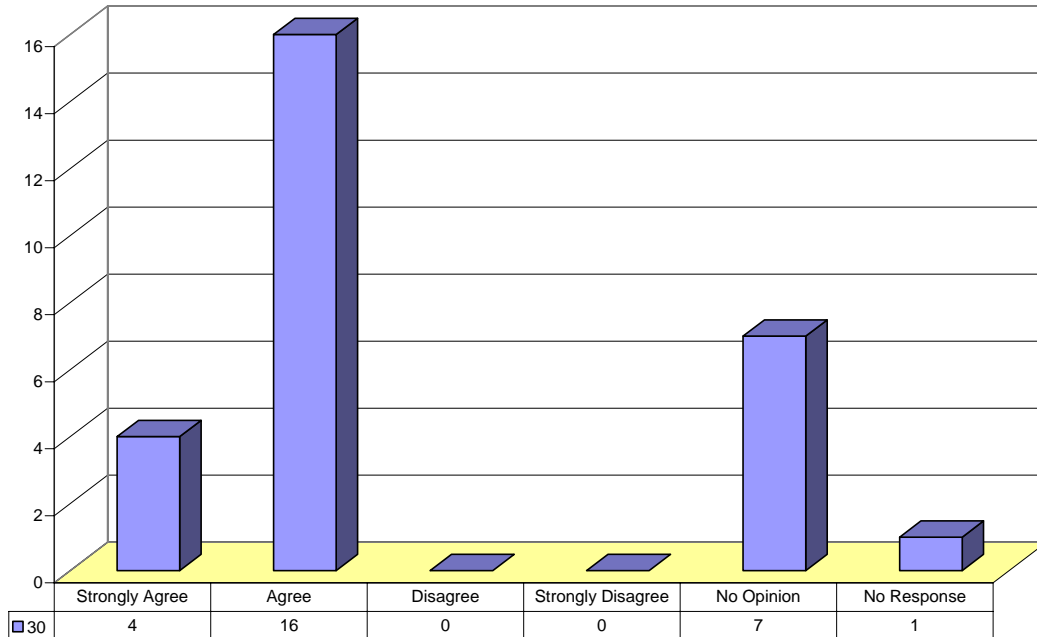

Item 32 Responses: This school has provided opportunities to prepare students for the SAT, ACT, or PSAT.

